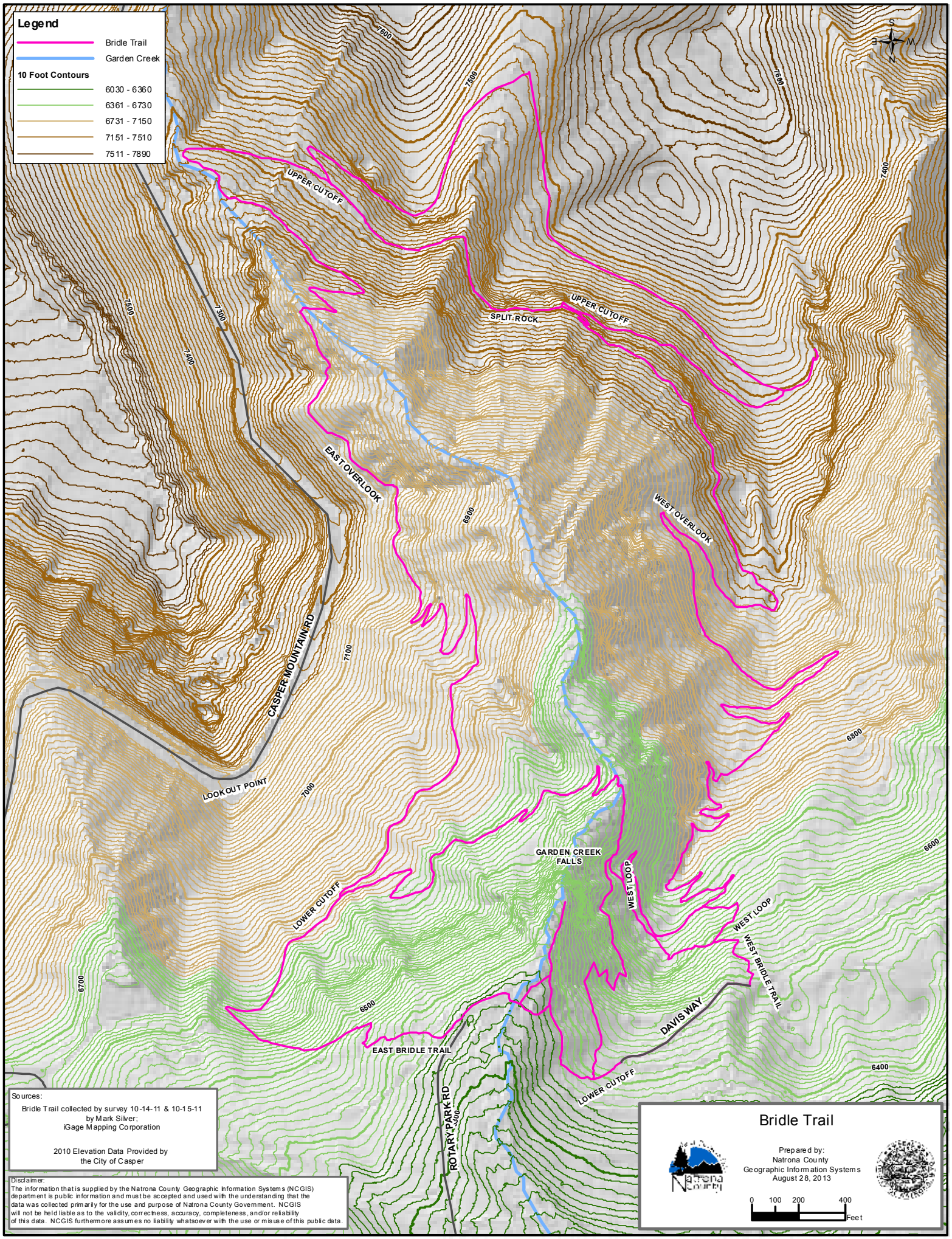

Sources:
Bridle Trail collected by survey 10-14-11 & 10-15-11
by Mark Silver;
iGage Mapping Corporation

2010 Elevation Data Provided by
the City of Casper

Disclaimer:
The information that is supplied by the Natrona County Geographic Information Systems (NCGIS) department is public information and must be accepted and used with the understanding that the data was collected primarily for the use and purpose of Natrona County Government. NCGIS will not be held liable as to the validity, correctness, accuracy, completeness, and/or reliability of this data. NCGIS furthermore assumes no liability whatsoever with the use or misuse of this public data.

Bridle Trail

Prepared by:
Natrona County
Geographic Information Systems
August 28, 2013

0 100 200 400
Feet